



### CFRI participants

**+46** registry participants

**1342** participants in CFRI in 2022  
Registered, alive & not lost to follow-up.

**824** adults

**518** children <18

**Male 57.3%**

**Female 42.7%**

**97.86%** of individuals had data from a clinic visit recorded in 2022

### Age distribution

Median predicted age of survival\*

**45.7** 2013-2017

**50.8** 2018-2022

**15.1%** of the CFRI population is over 40

\*The median predicted survival age predicts how long we can expect half of people with CF born today to live

### Genotype

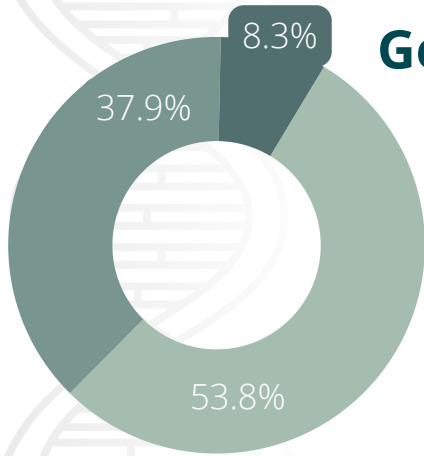

- F508del/F508del
- Heterozygous F508del
- Not F508del



**15** pregnancies were recorded in the CFRI



**21** new-borns diagnosed with CF\*

\*Via the National Newborn Bloodspot Screening Programme

### Hospitalisations

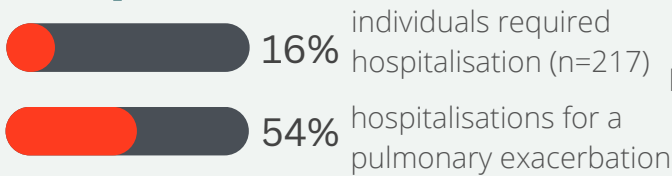

**302** hospitalisations in total

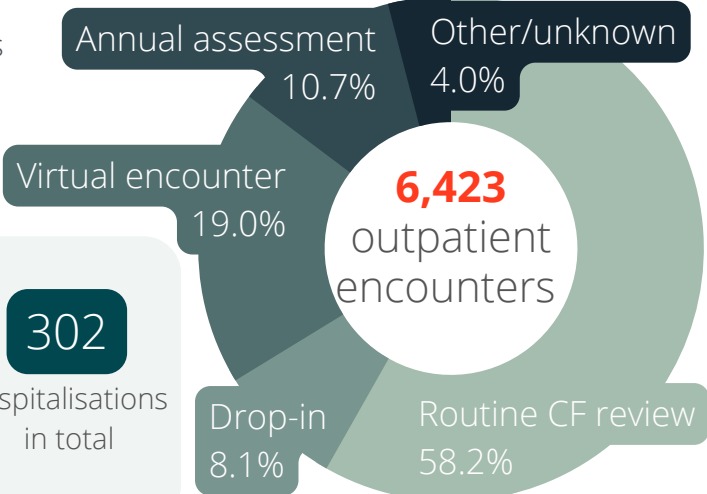

**Outpatient visits**

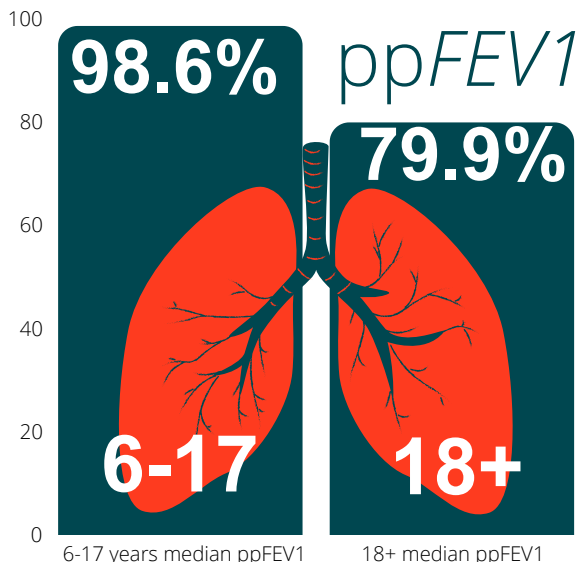

### Microbiology

	<18	18+
Chronic <i>Pseudomonas aeruginosa</i>	1.2%	11.0%
Chronic <i>Staphylococcus aureus</i>	20.1%	8.8%



[www.cfri.ie](http://www.cfri.ie)



[info@cfri.ie](mailto:info@cfri.ie)



@CFRegistryIE



SCAN ME

# CFTR Modulator therapy\*

\*shown as a % of **1327** individuals with data from a clinical visit in 2022

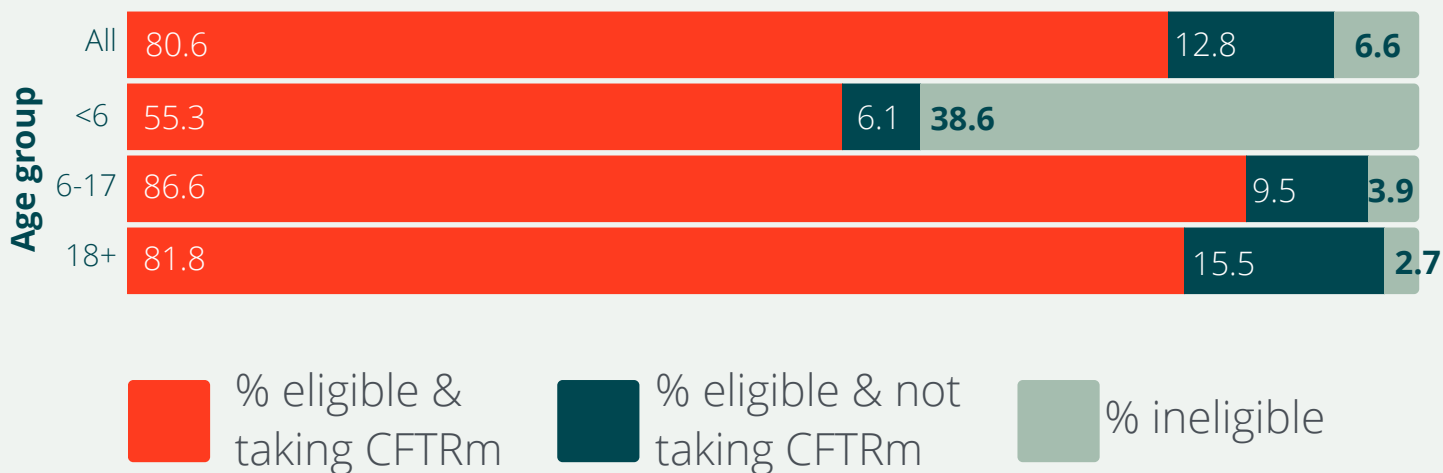

## Modulator use for those eligible at last encounter 2022



N.B. Patients may be eligible for more than 1 CFTRm. Patients may have switched modulators over the course of the year. Totals may therefore exceed 100%.

## Treatment burden

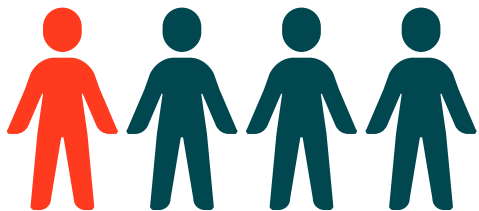

Over 1 in 4 (25.3%) adults reported to be using **3 types** of **inhaled therapies** vs only 1.4% of children

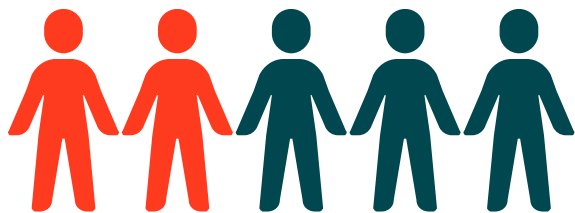

Nearly 2 in 5 adults (37.8%) are reported to be using **all of PERT, PPI and Macrolides** vs only 6.6% of children

[www.cfri.ie](http://www.cfri.ie)

[info@cfri.ie](mailto:info@cfri.ie)

[@CFRegistryIE](https://www.facebook.com/CFRegistryIE)



SCAN ME



**CYSTIC  
FIBROSIS  
REGISTRY**  
OF IRELAND